Engage
Plan
Build
Sustain

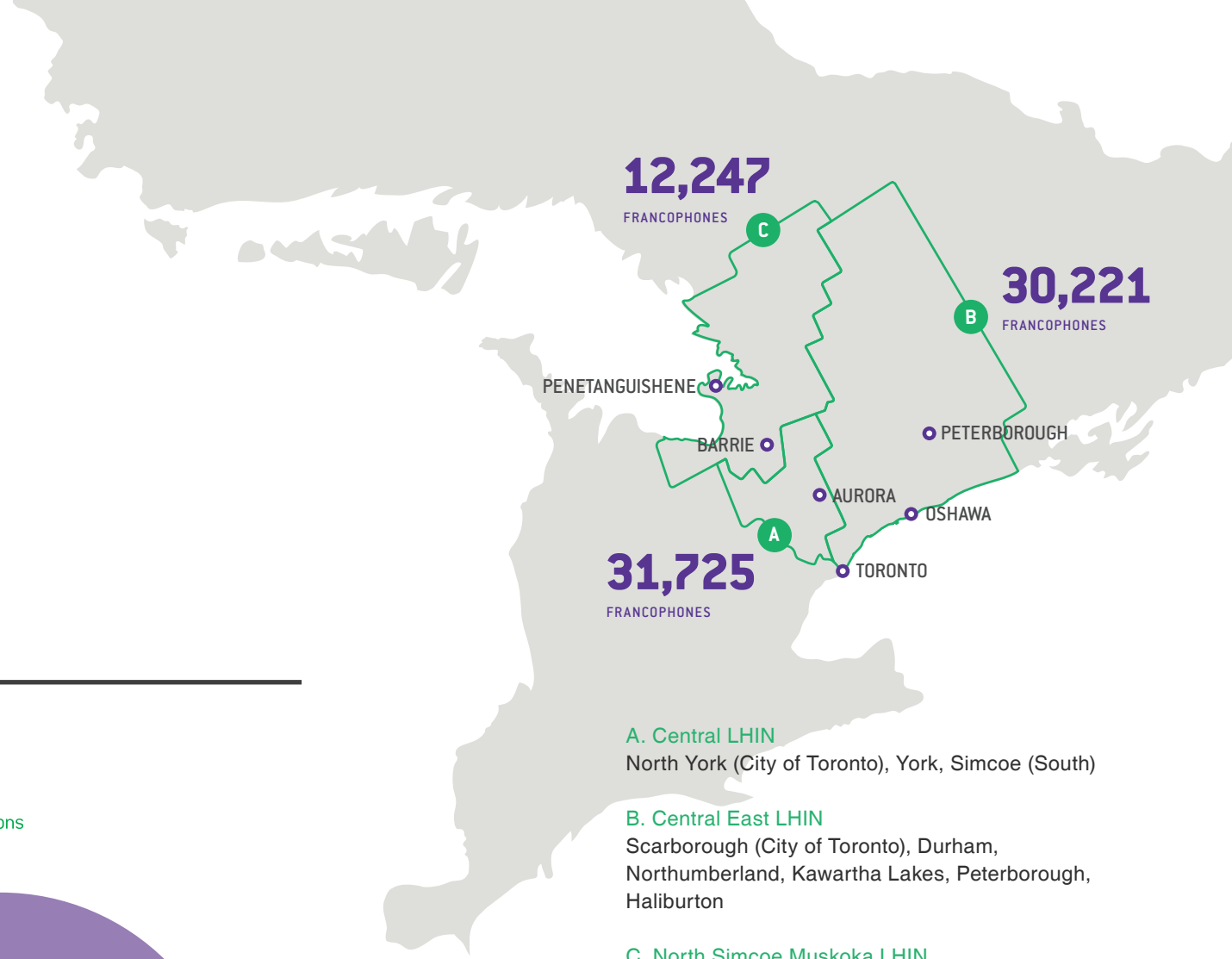

A. Central LHIN
North York (City of Toronto), York, Simcoe (South)

B. Central East LHIN
Scarborough (City of Toronto), Durham, Northumberland, Kawartha Lakes, Peterborough, Haliburton

C. North Simcoe Muskoka LHIN
Simcoe (North), Muskoka

Our Approach

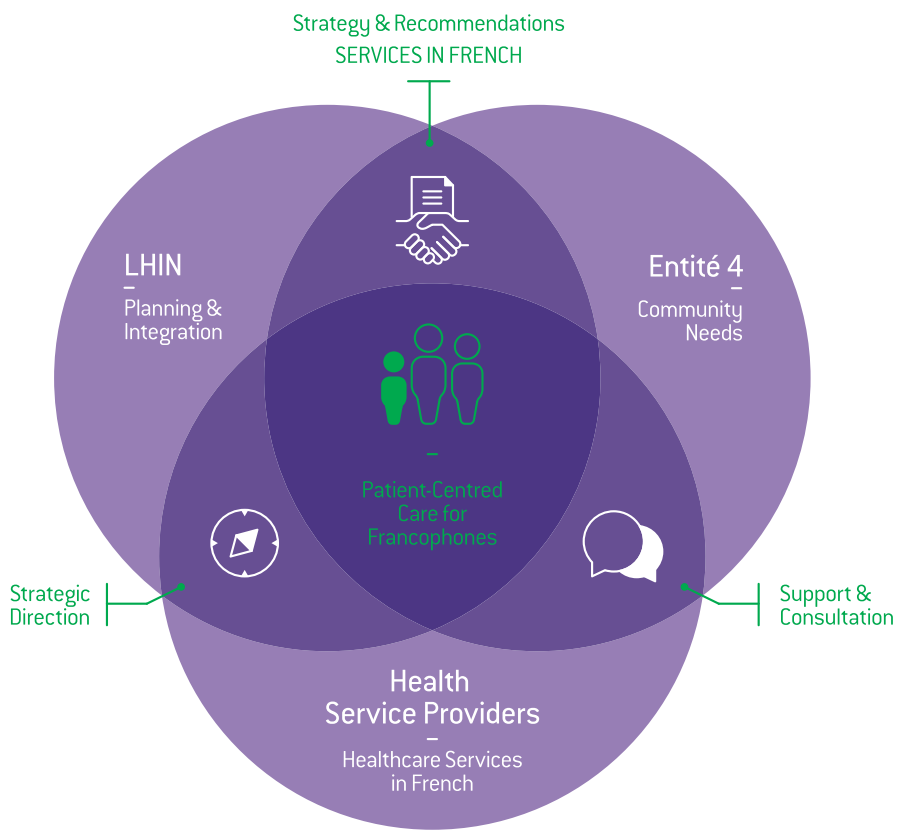

Priority Sectors

North Simcoe Muskoka LHIN

Navigation Through Collaboration

Thanks to feedback from the Francophone community, a French Language System Navigator position was created. This navigator works with all three Community Health Centres in the area (CHIGAMIK, Barrie and South Georgian Bay) along with a health promoter to help the CHCs better respond to the needs of Francophone residents and connect them to the right service. The next steps will focus on increasing health services for Francophones in the Barrie area, ideally through an interprofessional primary care team.

148 consultations with the French Language System Navigator over the last 12 months.

Central LHIN

Outreach & Access to Mental Health Case Management Program

In collaboration with the Francophone Health System navigator at Black Creek Community Health Centre and with the support of the North York West French Language Advisory Committee, Toronto North Support Services conducts outreach, mainly among French-speaking immigrants and newcomers, to raise awareness about mental health and addictions. These outreach activities generated referrals to case management in French to help Francophones receive language-appropriate health and social services. Next steps will include reinforcing existing capacity and creating new partnerships to increase services or access in York Region.

456 Francophones participated in outreach activities over the last 12 months.

Central East LHIN

Francophone Floor in Long-Term Care Home

Bendale Acres Long-Term Care Home developed a model where Francophones are prioritized for access to Pavillon Omer Deslauriers, a section of Bendale where services in French are available. Many partners continue to work together to improve French Language services capacity at Bendale and maximize bed occupancy. Our goal is to use this model as a best practice and to replicate it in other regions and other sectors such as palliative care.

60% increase in occupancy of the 37 beds in Pavillon Omer Deslauriers since 2013.

Entité 4 MD
Ontario North Simcoe Muskoka Local Health Integration Network
Ontario Central East Local Health Integration Network
Ontario Central Local Health Integration Network

Estelle Duchon, Executive Director, Entité 4
Jill Tettmann, CEO North Simcoe Muskoka LHIN
Deborah Hammons, CEO Central East LHIN
Kim Baker, CEO Central LHIN